

Patient report

Bio-Rad DATE: 02/04/2020
D-10 TIME: 02:44 PM
S/N: #DJ4I016123 Software version: 4.30-2
Sample ID: 10576106
Injection date 02/04/2020 02:34 PM
Injection #: 69 Method: HbA1c
Rack #: --- Rack position: 8

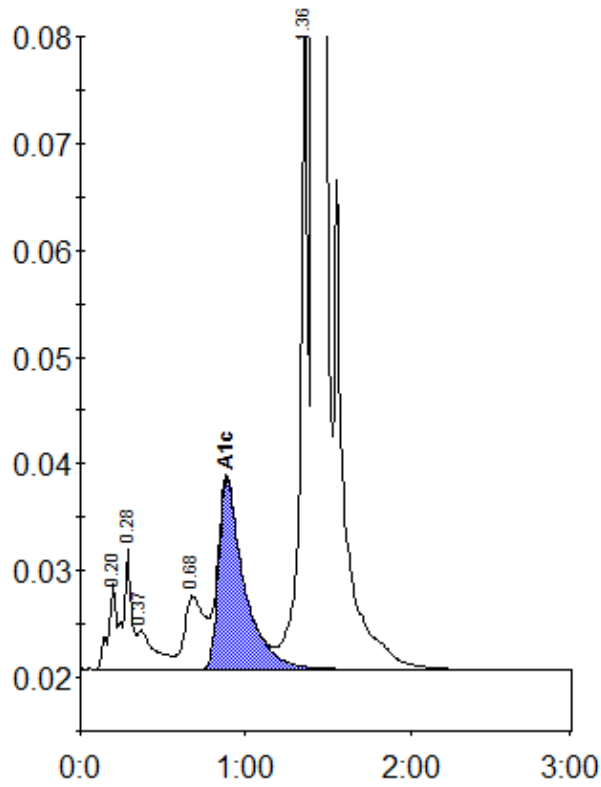

Peak table - ID: 10576106

Peak	R.time	Height	Area	Area %
A1a	0.20	8038	27135	0.9
A1b	0.28	11337	39227	1.2
Unknown	0.37	3688	27441	0.9
LA1c/CHb-1	0.68	6863	58115	1.8
A1c	0.89	17792	191417	8.4
P3	1.36	61142	193078	6.1
A0	1.42	867748	2612986	83.0
Total Area:		3149399		

Concentration:	%
A1c	8.4